Date Saved: Wednesday, July 13, 2016 4:14:17 PM Prepared By: khanusiak Coordinate System: NAD 1983 UTM Zone 18N Path: \\Arcgis-db\D_MXDs\US\NY\BullRun\bullrun_schooldistricts_11x17.mxd

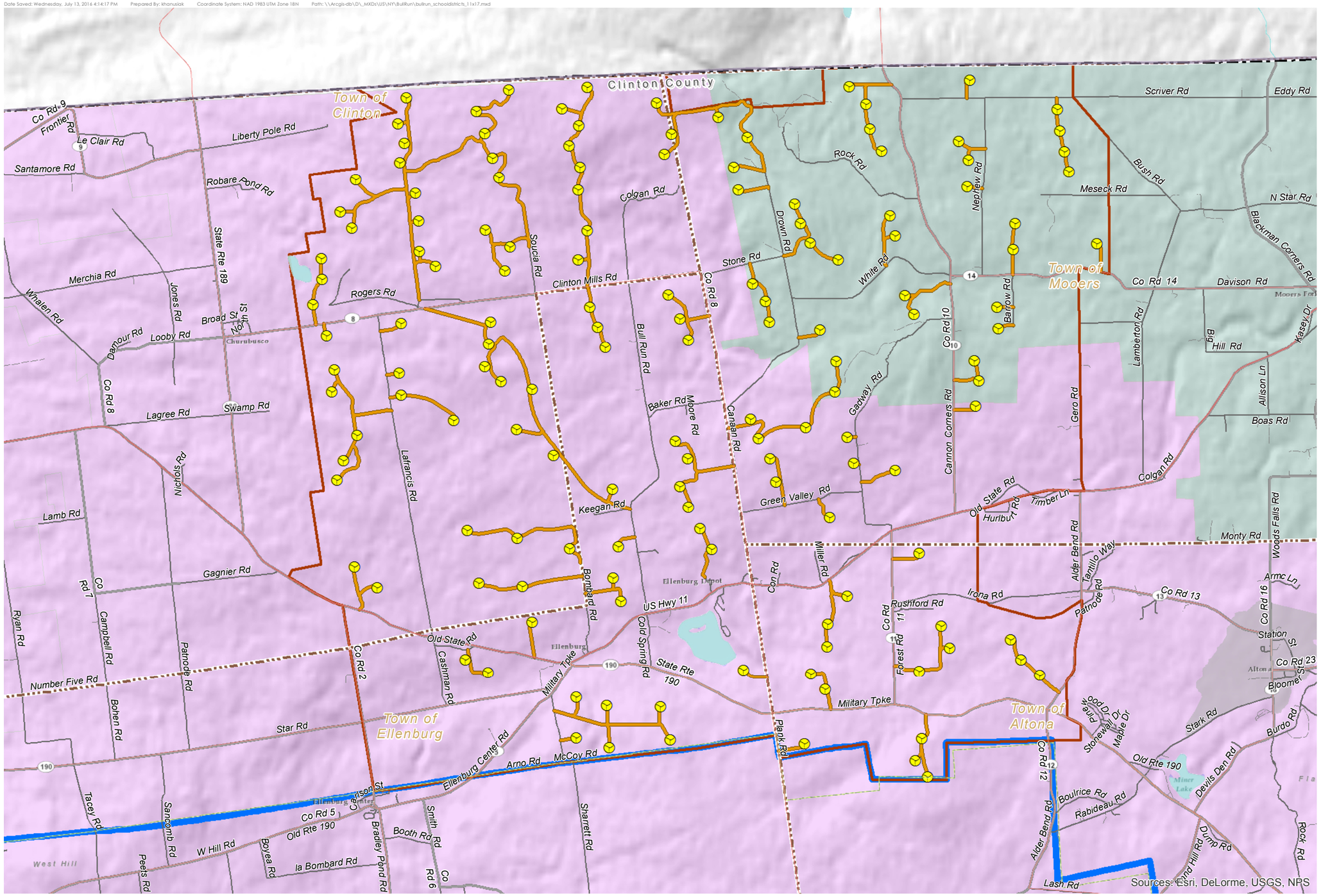

4,000 0 4,000
Feet

Legend

- Turbine
- Municipal Boundary
- Access Road
- Adirondack Park Boundary

Road Classification

- US/State/County Road
- Local Road
- Dirt/Unpaved Road
- Project Area
- Northeastern Clinton School District
- Northern Adirondack Central School District
- County Boundary
- Town

School Districts

Bull Run Wind Project, Clinton County, New York

Appendix 3-5

Rev. 00

July 13, 2016

Invenergy